

Bicycle Routes to Bike Shops in Wenatchee

If we are to ride our bicycles in Wenatchee, sooner or later, we will need to find a bicycle shop for parts and service. All of Wenatchee's bike shops are easy to reach by bicycle. If it's just parts and/or advice needed, a bicycle can be used for a trip in both directions from home or work place. If dropping off a bicycle for repairs, all four shops have convenient Link Bus access for the way home. Any of these alternatives will work best if one uses the best bicycle-friendly ways to access the shops. I am lucky to live less than a mile from my favorite shop, so when I drop off my bike for repairs or yearly tuneups, I just walk home.

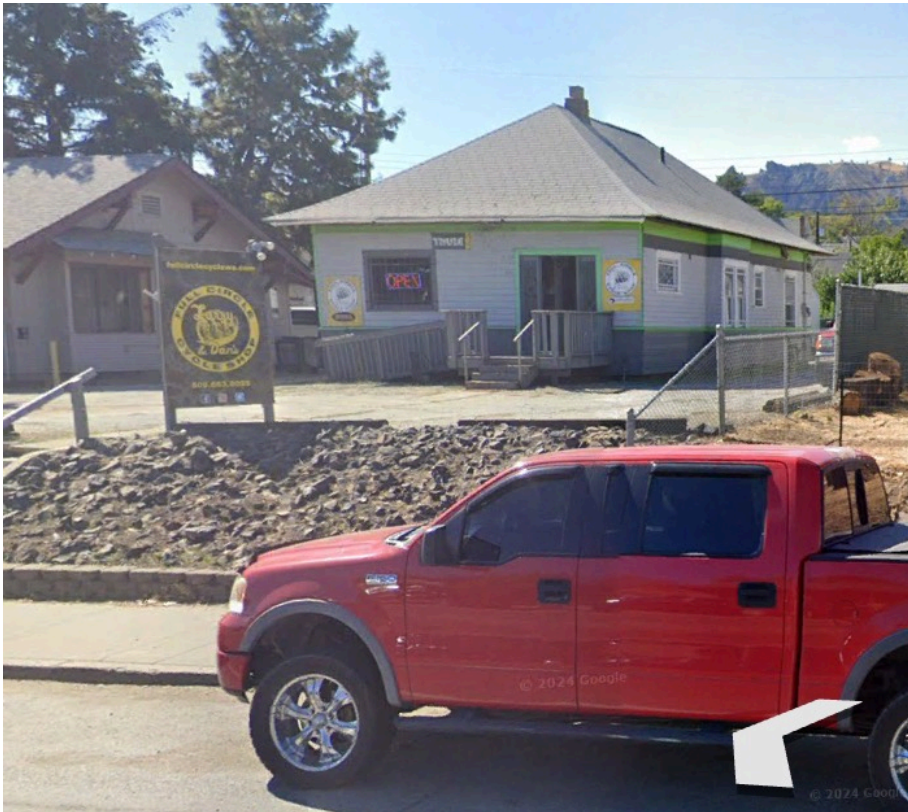

Full Circle Cycle

Address: 318 S Chelan Ave, Wenatchee

<<https://fullcirclecyclewa.com>>

Phone: 509-663-8025

Hours: M-F, 10 am - 6 pm

usually closed from before Christmas until early Feb

Dan and Larry have served the bicycling public in Wenatchee since 1980. Expert advice and service is available for all types of bicycles. Dan is famous for his personalized and friendly service. I would categorize this as a "family business." Dan and Larry work on the weekdays and are dedicated to their families on the weekend. Closing at 6 pm allows the working public to stop by after work on weekdays.

Bicycle to Full Circle Cycle

From the Loop Trail, bicycle under the railroad tracks on Thurston St. Go north on Columbia St, then west on Kittitas St. Take care crossing Chelan Ave at Kittitas St, an intersection with no controlled light. Use the sidewalk southbound for one-half block to reach FCC. During peak traffic consider using the controlled intersection at Yakima St instead of Kittitas St. From Lincoln Elementary School follow Methow St north to Kittitas St. From the Confluence Health South campus the Kittitas-Fuller bike route takes a bicyclist to the Chelan Ave / Kittitas St intersection. Bike lanes on Cherry St and Orondo Ave, combined with Fuller St and Yakima St is another recommended route. A route using Washington St, Franklin St, and Idaho St is also recommended. First St, Franklin St, and Idaho St works well to reach Yakima St or Kittitas St. If beginning from the Confluence Health North campus, the Franklin-Emerson bike route, combined with Idaho St and Yakima St is recommended. The map (below) shows the various choices discussed above.

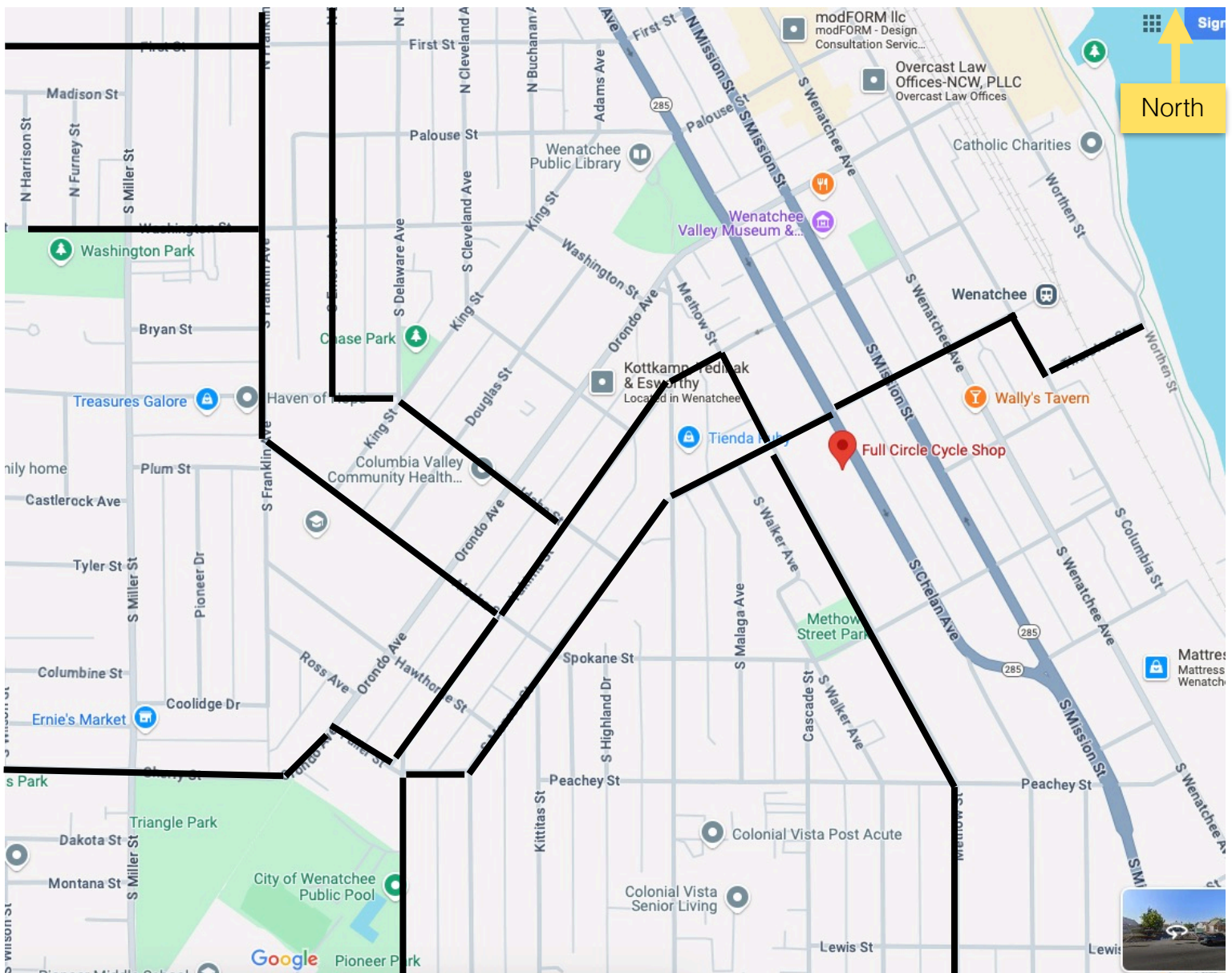



Arlberg Sports

Address: 25 N Wenatchee Ave, Wenatchee

<<https://www.arlbergsports.com>>

Phone: 509-663-7041

Hours: M-Sa, 10-6; Su, 12-5

Arlberg at Pybus Public Market

Address: 3 N Worthen, Wenatchee

Phone: 509-663-7433

Hours: M-Sa, 10-6; Su, 12-5

Arlbergs has had a 67 year run in Wenatchee serving the bicycling public. Access to the two-story store that supports numerous outdoor sports is from both Wenatchee Ave and Columbia St. A bike rack by the Columbia St entrance provides the easiest access to the bicycle sales and service portion of the store. Bicycle rentals are available at both Arlberg locations.

Bicycle to Arlberg Sports

From the Loop Trail, use Riverwalk Crossing to reach Arlberg Sports. Coming from the west, use the First St Bikeway. From Wenatchee Valley College bicycle Fifth St, Princeton Ave, and First St. To reach Arlberg Sports from Confluence North, bicycle Emerson St and First St. From Washington Elementary School, bicycle Washington St, Emerson St, Palouse St, and use an alley that is one-half block east of Wenatchee Ave. Coming from Triangle Park, bicycle Orondo Ave, cross Memorial Park on a sidewalk, then use Palouse St and the alley. From Link Transit, bicycle Columbia St and First St. The map (below) shows the various choices discussed above.

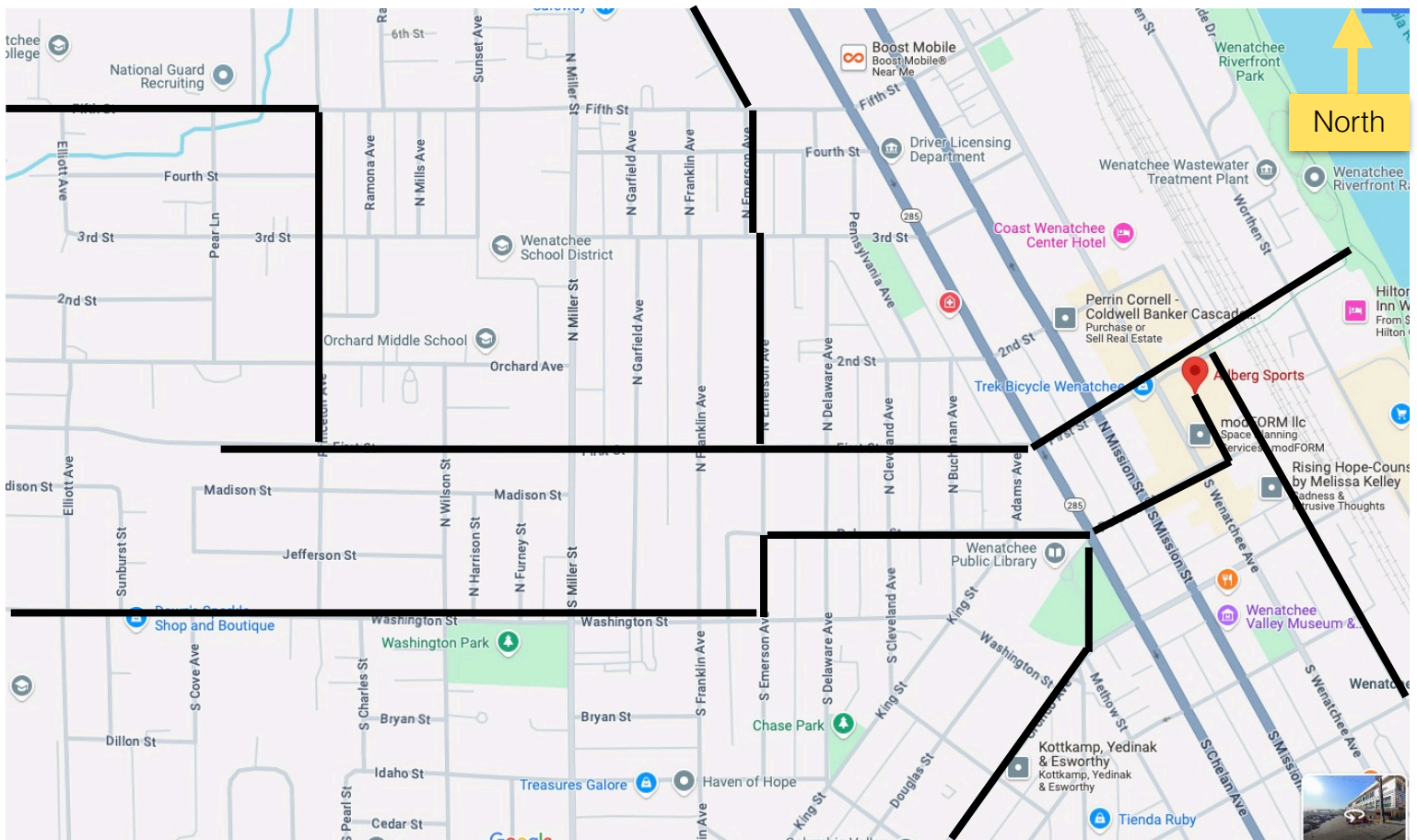

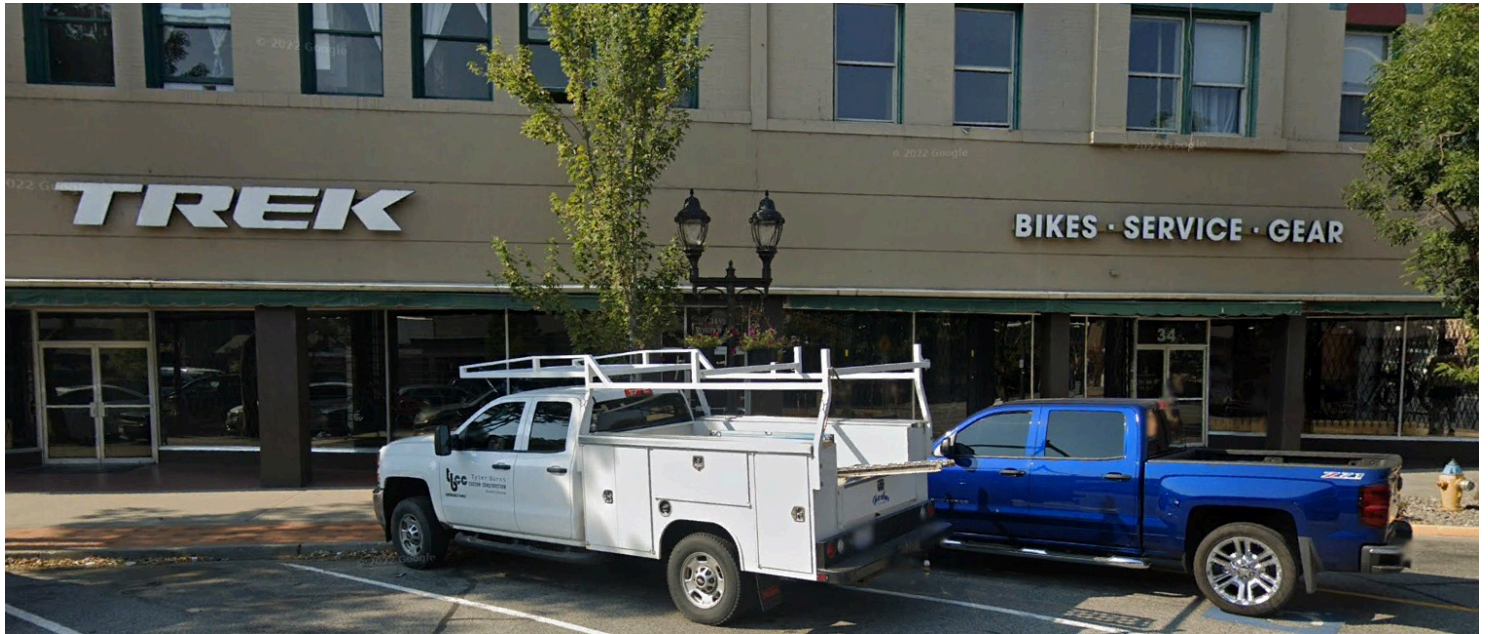

Trek Bicycle Wenatchee

Address: 34 N Wenatchee Ave, Wenatchee

<<https://www.trekbikes.com>>

Phone: 509-888-2453

Hours: Tu-Sa 10-6

Trek offers a range of bikes including mountain bikes, road bikes, hybrids, e-bikes, kid's bikes, and everything you'd need to have a comfortable and safe ride. Trek also offers service for just about every bike model, regardless of brand. Additionally, Trek sponsors competitive youth and adult cycling events and leagues, and offer in-house clinics and external biking events and trail maintenance.

Bicycle to Trek Bicycle Wenatchee

Bicycling to Trek is very similar to getting to Arlberg Sports. The front doors of the two stores are across the street from each other on Wenatchee Ave. From the Loop Trail bicycle the Riverfront Crossing to reach Wenatchee Ave. From the west, bicycle the First St Bikeway to reach Wenatchee Ave. Fifth St and Princeton St works well to get to First St. From Confluence North, bicycle Emerson St, Third St, and an alley east of Pennsylvania Park to reach First St. From the north any route that reaches the First St Bikeway will work well. From Washington St, use Emerson St, Palouse St, and Buchanan St to reach First St. From Castlerock St use Wilson St, Idaho St, Delaware St, Palouse St, and Buchanan St to reach First St. From Cherry St continue on Orondo St, then use Delaware St, Palouse St, and Buchanan St to reach First St. From Okanogan Ave, bicycle a sidewalk through Memorial Park, use Palouse St, then use an alley east of Mission St to reach First St. Lastly, use Columbia St and First St. to reach Wenatchee Ave. The map (below) shows the various choices discussed above.

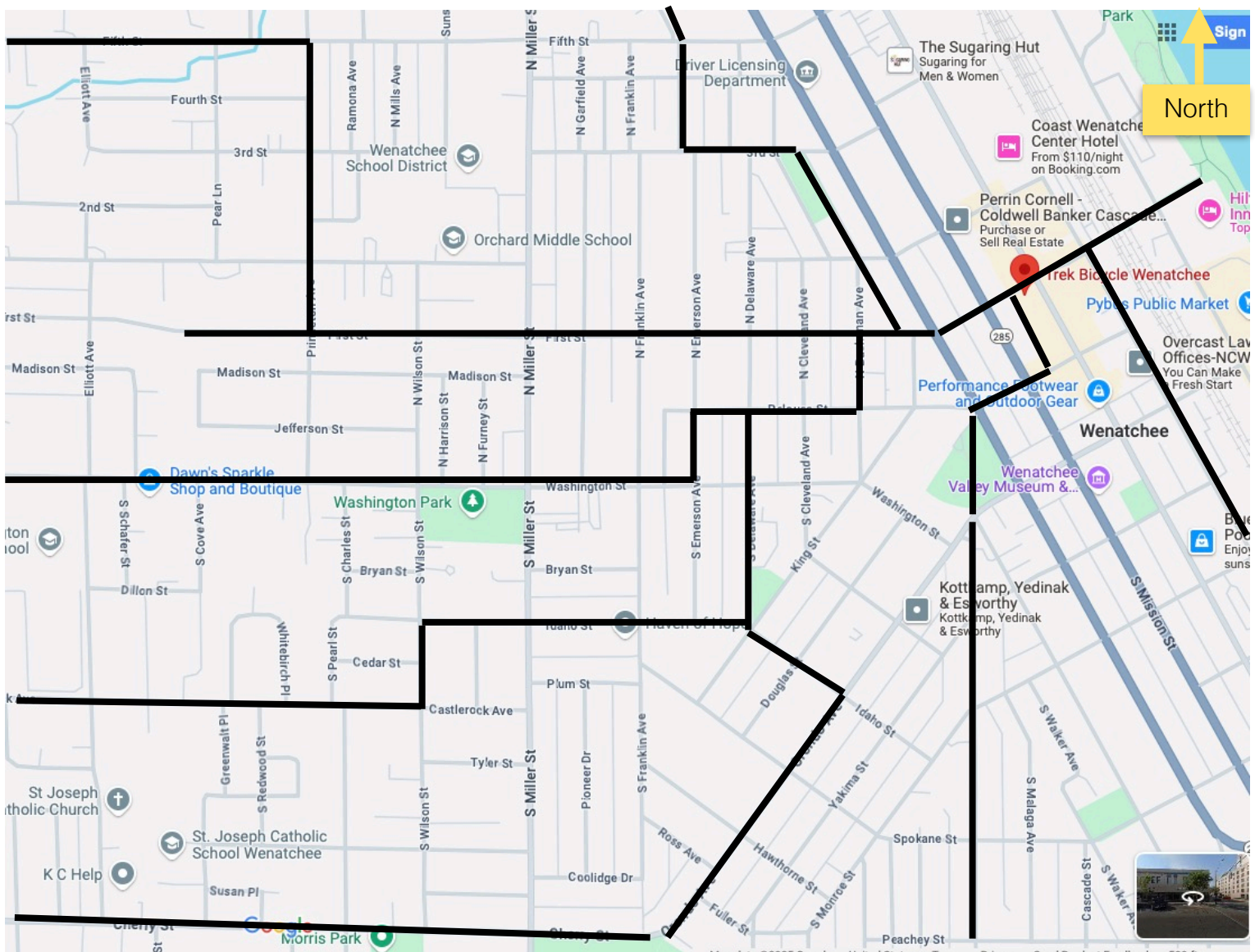

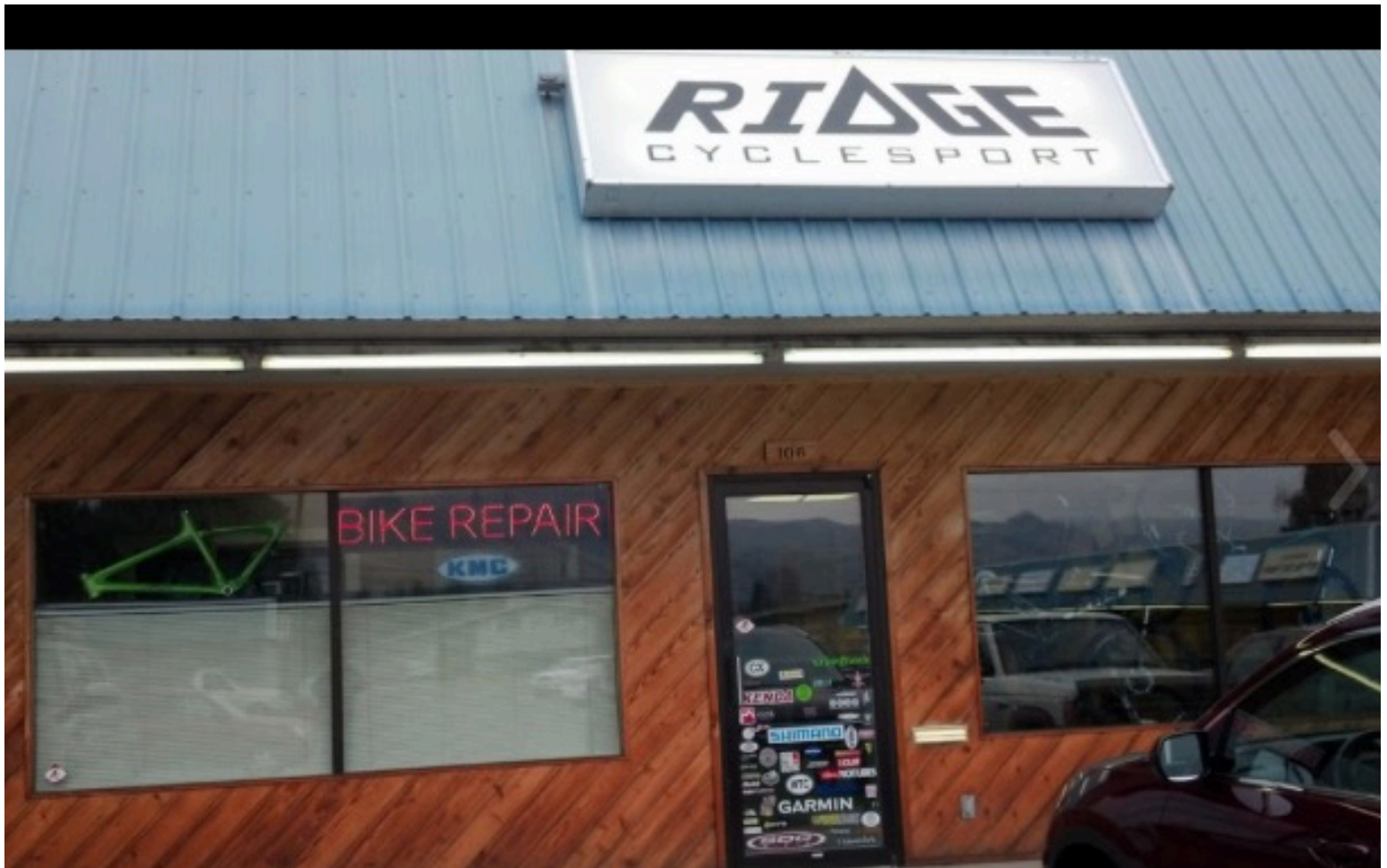

Ridge Cyclesport

Address: 509 N Western Ave #106, Wenatchee

<<https://ridgecyclesport.com>>

Phone: 509-888-7462

Hours: M-F 12-6

Ridge Cyclesport carries top brands of bikes and gear, plus provides repairs. Shop dog Rusty hangs out at the door and greets customers. Ridge Cyclesport is the closest bike shop to the Wenatchee Foothills. If your bike is limping back into town from the foothills, especially returning from Fifth St, this is the closest shop to get support.

Bicycling to Ridge Cyclesport

Ridge Cyclesport is easy to reach via bicycle, with convenient bike lanes nearby. From anywhere along Western Ave, bike lanes can be used to reach the shopping mall just north of Fifth St. From Wenatchee Valley College or anywhere along Fifth St, bike lanes are available to reach Western Ave. Ninth St can also be used to reach Western Ave. Orchard Ave is another residential arterial that can be used to reach Western Ave. The map (below) shows the various choices discussed above.

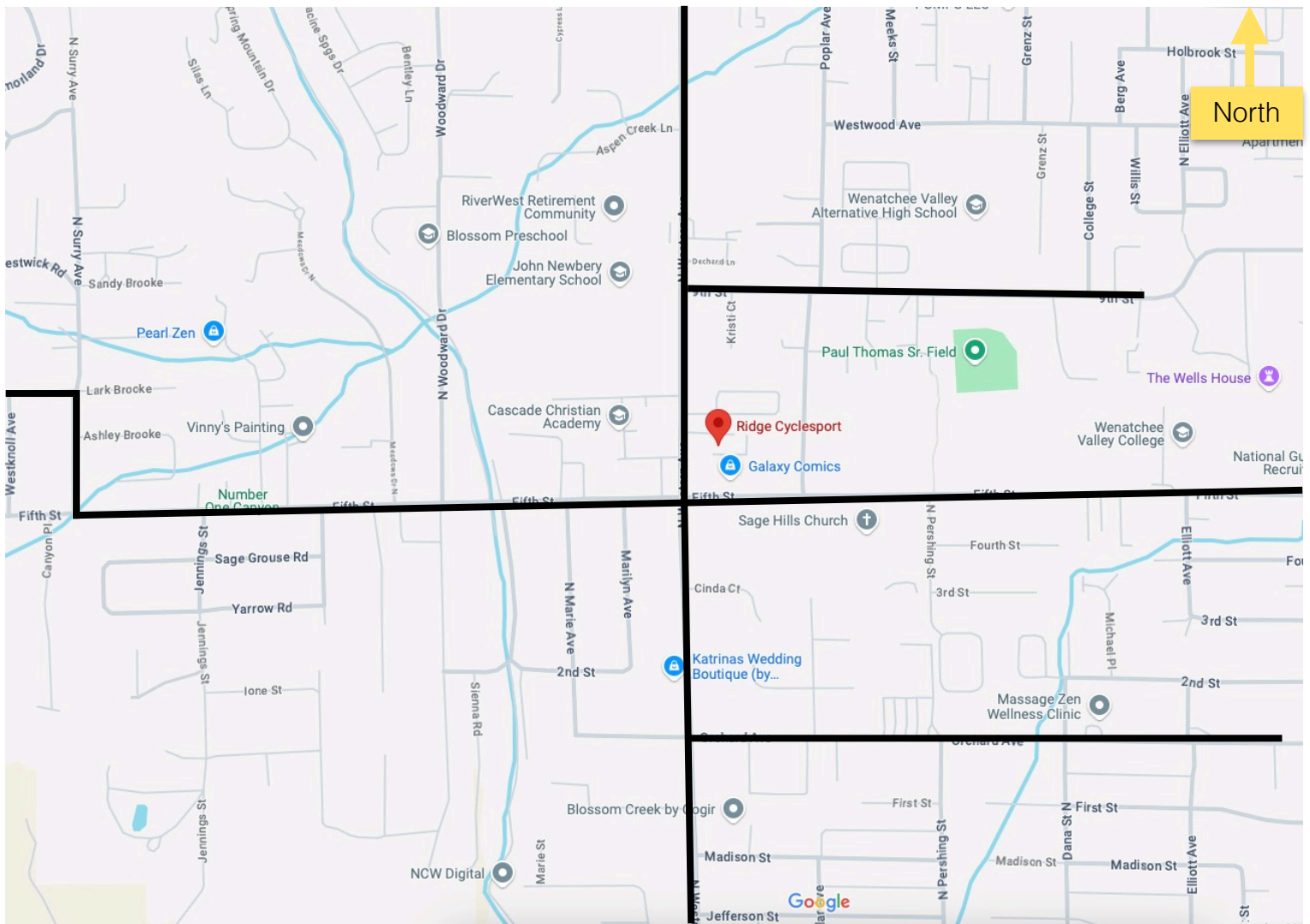



Bret Marshall - Custom Bicycle Repair
Address: 630 S Wenatchee Ave, Wenatchee
webpage under construction 2-3-2025
<<https://www.cbrwen.com/>>
Phone: 509-670-6221
Hours: M-Th, 1-4 pm

Custom Bicycle Repair is geared towards high performance bicycles and bicycle racers. Owner Bret Marshall has a storefront for customers to reach him, but most bicycles are taken to his home for assembly or repair. He can also order new bicycles for customers.

A map of Wenatchee, WA, showing the proposed route for the 2026 Wenatchee River Bridge. The route is marked with a thick black line. The bridge is located on the right side of the map, crossing the Wenatchee River. A red arrow points to the bridge location with the text "Scheduled for Nov, 2026". A north arrow is in the top right corner. The map shows various streets, parks, and businesses in the area.

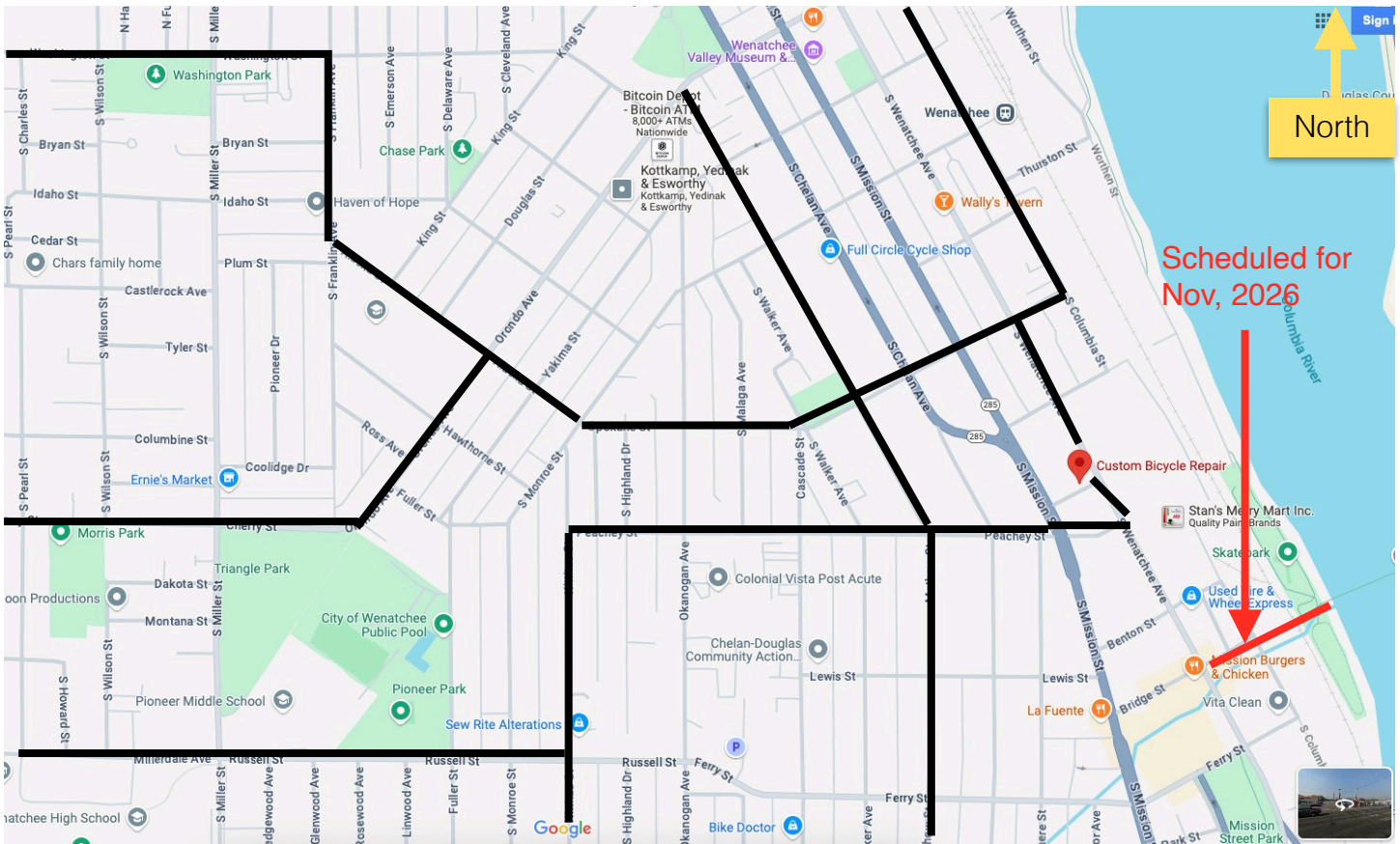



Charles Hickenbottom is the author of *Greater Wenatchee Bicycle Routes - A History Told Through Maps, Drawings, and Pictures*. The book is available for purchase through the Wenatchee Valley Museum, and can be checked out from North Central Washington Libraries. Rights to the book have been donated to the museum.

Hickenbottom has served for 25 years on local bicycle advisory boards and committees. For most of two decades he commuted by bicycle to Lewis & Clark Elementary School from his home near Chase Park. Most of his errands around town are done by bicycle. Since finishing the history book in 2022, he has completed numerous informational articles for the Wenatchee Outdoors website, focusing his efforts toward education pertinent to bicycling around Wenatchee. 3-9-2025